

**CERTIFIED CORRECT**

*Brian J. Beakeman*  
 BRIAN J. BEAKEMAN  
 Licensed Surveyor

Date **20/19/2013**

**NOTE:**  
 ILUA IS A 100 METRE WIDE CORRIDOR SHOWN SHADED,  
 CENTRED ON THE HEAVY SOLID LINE.  
 DATUM IS GDA94.  
 COORDINATES ARE MGA ZONE 53.  
 BEARINGS AND DISTANCES ARE GRID.  
 CADASTRAL DATA CURRENT AS AT 19.9.2013.  
 BASED ON SURVEYED LINE PROPOSED FOR POWERLINE  
 ROUTE.

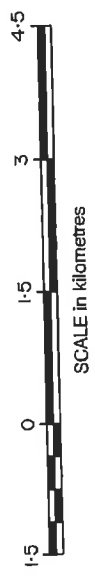
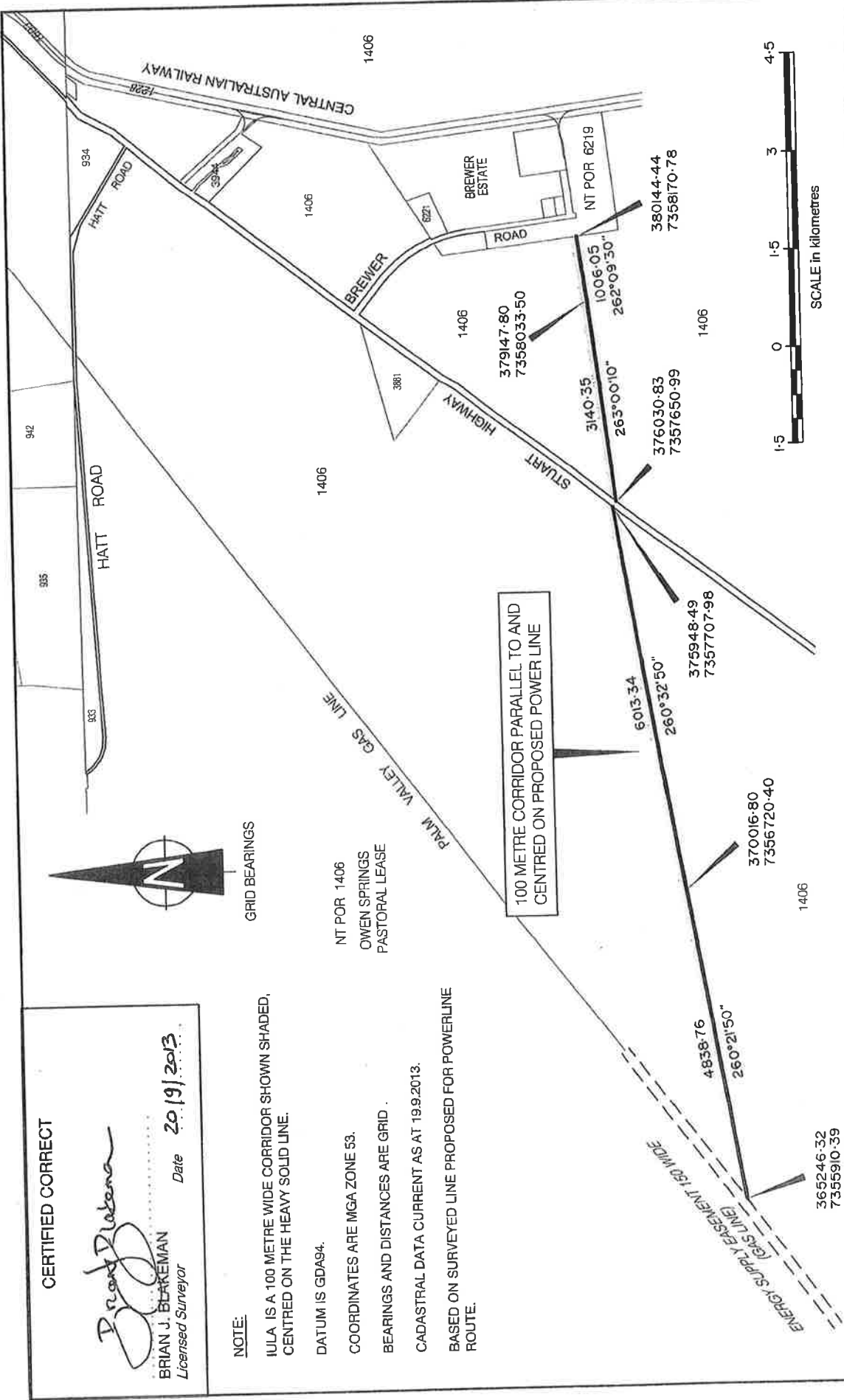

**CADRAFTING**  
 DRAWN BBS/3145 IB-09-2013  
 SCALE 1:75000 AT A4  
 DRAWING NUMBER PAMWC ILUA WALLACE TO BREWER

CLIENT POWER AND WATER CORPORATION  
 SUBJECT ILUA  
 PROPOSED POWER LINE WITHIN N.T.P. 1406  
 - N.T. PORTION 6219 BREWER ESTATE TO  
 ENERGY SUPPLY EASEMENT OWEN SPRINGS

**BBS**  
 BBS BLANKENMAN SURVEYS  
 1/11 WHITTAKER STREET, P.O. BOX 6094,  
 ALICE SPRINGS N.T. 08700  
 PHONE +61 8 8251 1150 FAX +61 8 8251 1159  
 SA: 1300 634 634  
 www.bbsurvey.com

