

ANNEXURE 1

The “Area”

Lot NTP 7099(A)

Technical Description (schedule)

and

Map

(following pages)

SCHEDULE

All that parcel of land in the Tennant Creek Locality in the Northern Territory of Australia containing an area of approximately 29.17 Hectares more or less, being Part of NT Portion 4440, designated as NT Portion 7099(A) and generally described as:

Commencing from a point 27 degrees 44 minutes 30 seconds 170.1 metres from the South East corner of NT Portion 565, thence bounded by lines 82 degrees 01 minutes 539.33 metres; thence 3 degrees 51 minutes 30 seconds 159.56 metres to intersect the southern boundary of Peko Road; thence 119 degrees 10 minutes 111.45 metres along the southern boundary of Peko Road; thence 183 degrees 51 minutes 30 seconds 103.51 metres; thence 170 degrees 53 minutes 30 seconds 485.45 metres; thence 261 degrees 21 minutes 30 seconds 100.24 metres; thence 264 degrees 29 minutes 398.59 metres; thence 334 degrees 38 minutes 30 seconds 504.82 metres to the point of commencement. Subject to survey.

Technical Description of NT Portion 7099(A) Proposed Barkly Work Camp.

Technical description certified correct:

Signed *T A Gadsby*

Date 10/12/2010

Certifying Officer: Terry Gadsby
Land Information – Survey
Ph 89 519241

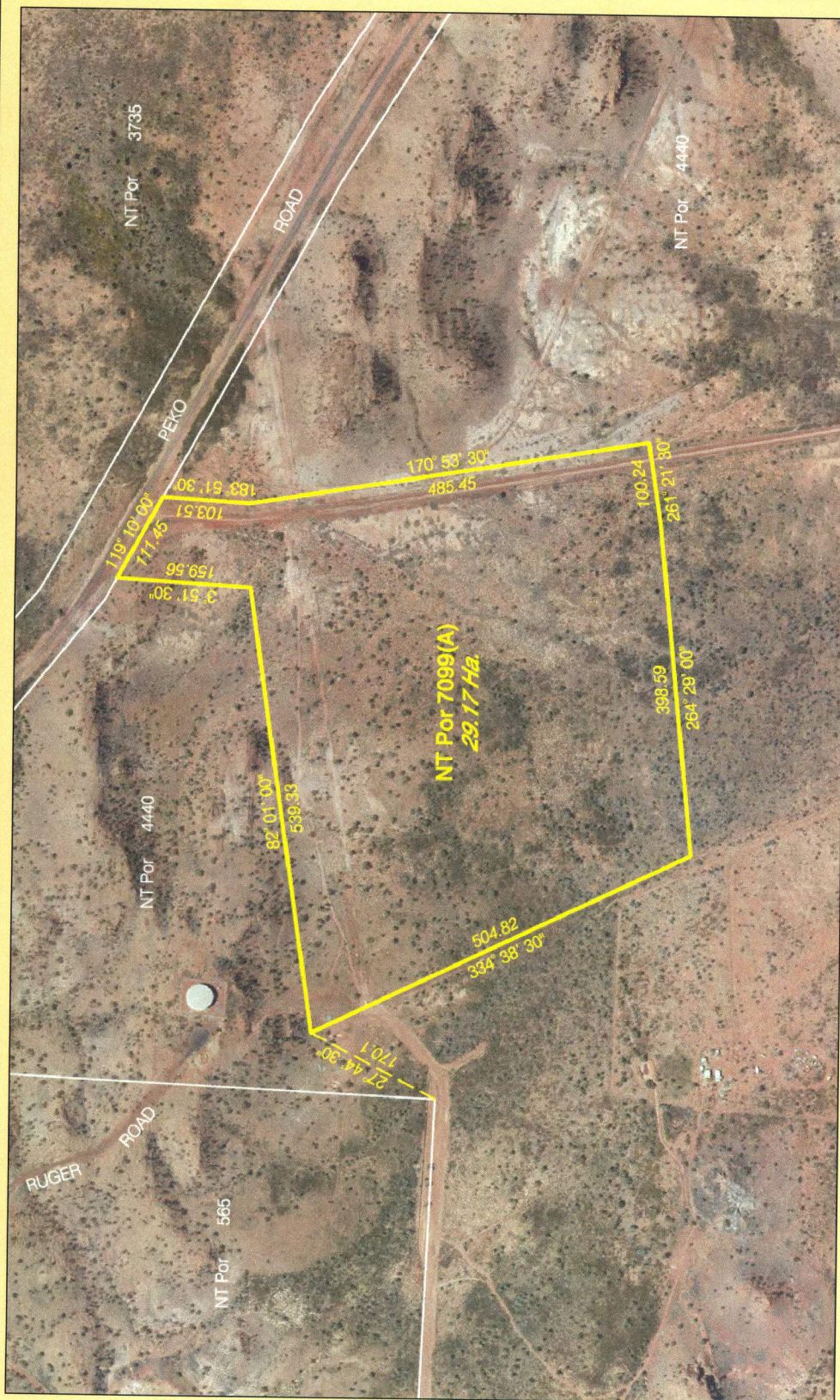

NT Por 7099(A) Work Camp ILUA Area FC Dec 2010 dmyl/ccl

BARKLY WORK CAMP ILUA AREA
NT POR 7099(A) PEKO ROAD
TENNANT CREEK LOCALITY

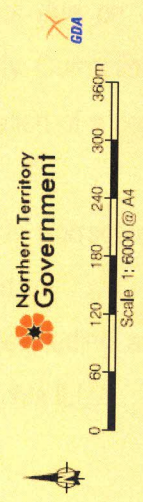

PHOTO DATE: 21st May 2009
 CADASTRE: 23rd November 2010
 COMPILATION: 13th December 2010