National Native Title Tribunal

Geraldton

Native Title Claimant Applications and Determination Areas

As per the Federal Court (31 March 2024)

Claimant application/determination boundaries compiled by NNTT based on data sourced from and used with the permission of DLP (NT), DoR (NT), DNRM (Qld) and Landgate (WA). © The State of Queensland (DNRM) for that portion where their data has been used.
Topographic vector data is © Commonwealth of Australia (Geoscience Australia) 2006.
Coastline/state borders (1998) data and Towns (1997) sourced from Geoscience Australia (1998).
Non-Freehold data sourced from Landgate, WA (February 2024).
As part of the transitional provisions of the amended Native Title Act in 1998, all applications were taken to have been filed in the Federal Court.
Any changes to these applications and the filing of new applications happen through the Federal Court. The Tribunal records information on these matters in the Schedule of Applications (Federal Court).
The map depicts the boundaries of claimant applications (these can be external boundaries with areas excluded or discrete boundaries of areas being claimed) as they have been recognised by the Federal Court process.
Where the boundary of an application has been amended in the Federal Court, the map shows this boundary rather than the boundary as per the Register of Native Title Claims (RNTC), if a registered application.
The applications shown on the map include:
- registered applications (i.e. those that have complied with the registration test),
- new and/or amended applications where the registration test is being applied,
- unregistered applications (i.e. those that have not been accepted for registration),
- compensation applications.
Determinations shown on the map include:
- registered determinations as per the National Native Title Register (NNTR),
- determinations where registration is conditional on other matters being finalised.
Currency is based on the information as held by the NNTT and may not reflect all decisions of the Federal Court.
To determine whether any areas fall within the external boundary of an application or determination, a search of the Tribunal's registers and databases is required. Further information is available from the Tribunals website at www.nntt.gov.au or by calling 1800 640 501
© Commonwealth of Australia 2024
While the National Native Title Tribunal (NNTT) and the Native Title Registrar (Registrar) have exercised due care in ensuring the accuracy of the information provided, it is provided for general information only and on the understanding that neither the NNTT, the Registrar nor the Commonwealth of Australia is providing professional advice. Appropriate professional advice relevant to your circumstances should be sought rather than relying on the information provided. In addition, you must exercise your own judgment and carefully evaluate the information provided for accuracy, currency, completeness and relevance for the purpose for which it is to be used. The information provided is often supplied by, or based on, data and information from external sources, therefore the NNTT and Registrar cannot guarantee that the information is accurate or up-to-date. The NNTT and Registrar expressly disclaim any liability arising from the use of this information. This information should not be relied upon in relation to any matters associated with cultural heritage.

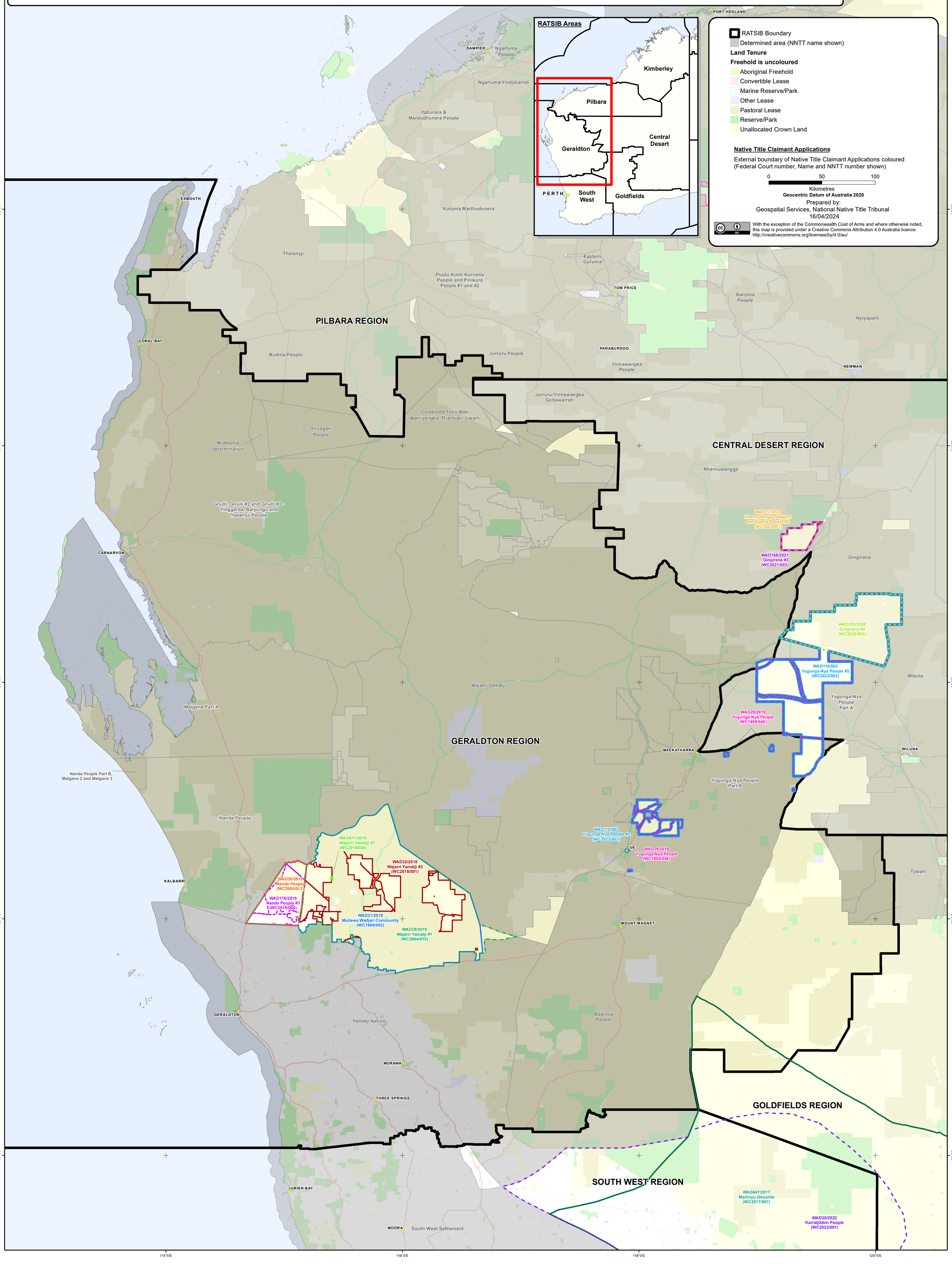

Filepath: V:\WA\State Maps\20240331_WA_NTDA_Geraldton_Schedule.mxd