

**Lany Fernandez**

---

**From:** Geospatial Assistance  
**Sent:** Monday, 18 July 2022 12:44 PM  
**To:** Claims Assistance  
**Subject:** FW: Geospatial assistance request [SEC=OFFICIAL]  
**Attachments:** Clipped map.png; Bigambul map.pdf

**OFFICIAL**

---

**From:** Ted Besley <[Ted.Besley@justuslaw.com](mailto:Ted.Besley@justuslaw.com)>  
**Sent:** Friday, 15 July 2022 12:16 PM  
**To:** Enquiries <[Enquiries@nntt.gov.au](mailto:Enquiries@nntt.gov.au)>  
**Subject:** Geospatial assistance request

Caution: This is an external email. DO NOT click links or open attachments unless you recognise the sender and know the content is safe.

Dear NNTT

Our firm has received instructions to file two native title claims on behalf of the Bigambul People.

For the purposes of s 78 of the Native Title Act 1993 (Cth), we require the following assistance from the NNTT's geospatial unit:-

1. A written description of the claim area for Bigambul #2 – see attached plan
2. A written description of the claim area for Bigambul #3 – see attached map.





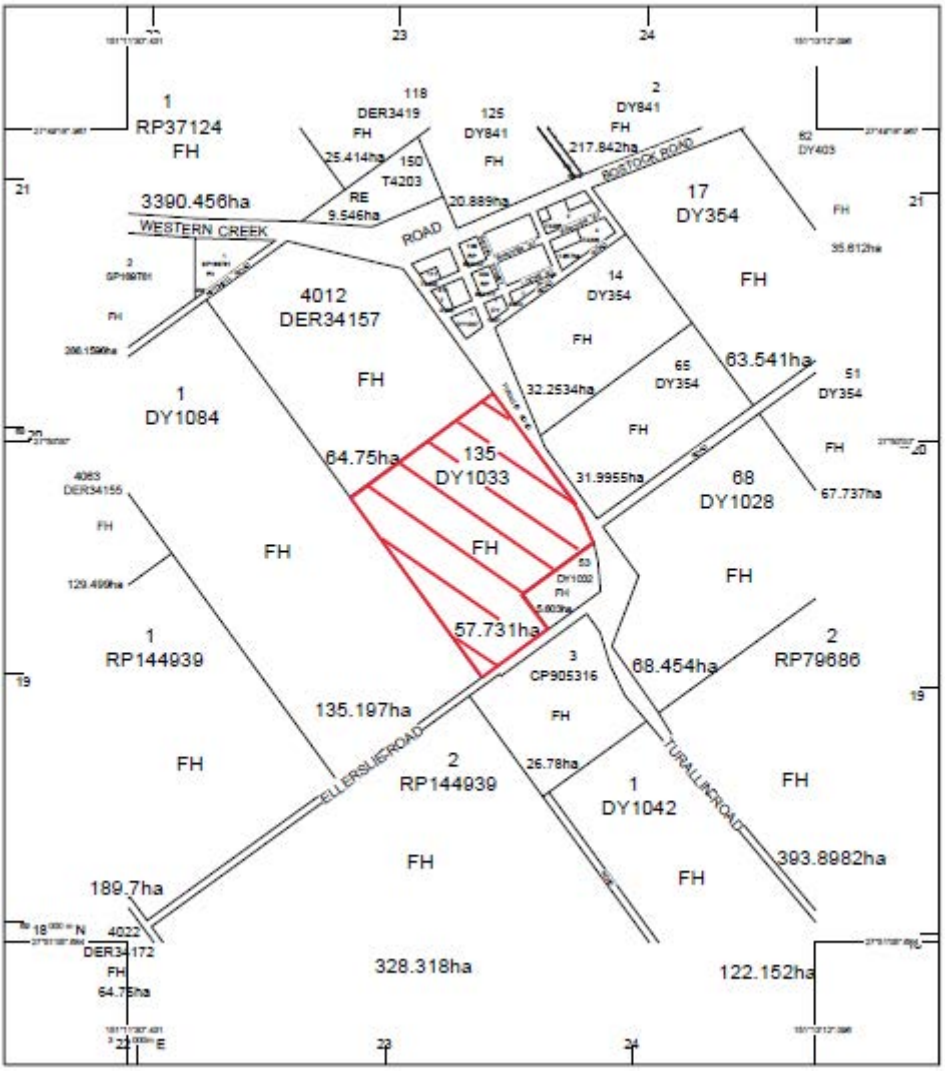

Feel free to contact me should you require anything further or have any queries.

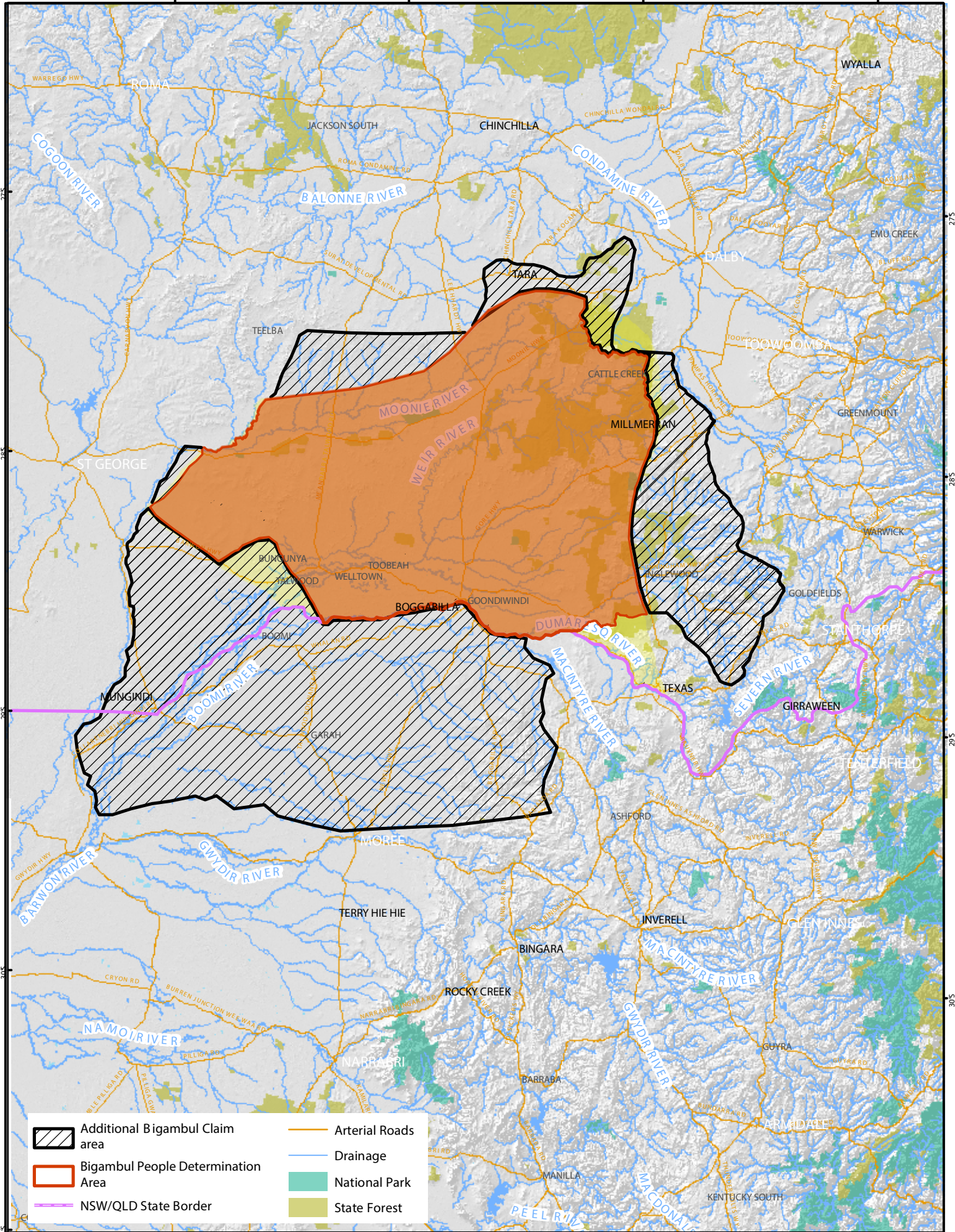
Kind regards

**Ted Besley** | **Special Counsel**  
238 Kelvin Grove Road Kelvin Grove Q 4059 | PO Box 120 Red Hill Q 4059  
T: 07 3369 7145 | F: 07 3315 2727





-  Additional Bigambul Claim area
-  Bigambul People Determination Area
-  NSW/QLD State Border
-  Arterial Roads
-  Drainage
-  National Park
-  State Forest